

16.4. FGDC Metadata Standard

16.4.1. Overall structure

Graphical Representation of: The Federal Geographic Data Committee's Content Standard for Digital Geospatial Metadata

FGDC-STD-001, June 1998

Prepared by Susan Stitt, Center for Biological Informatics, USGS
In conjunction with the Federal Geographic Data Committee

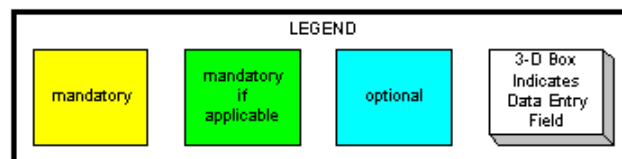
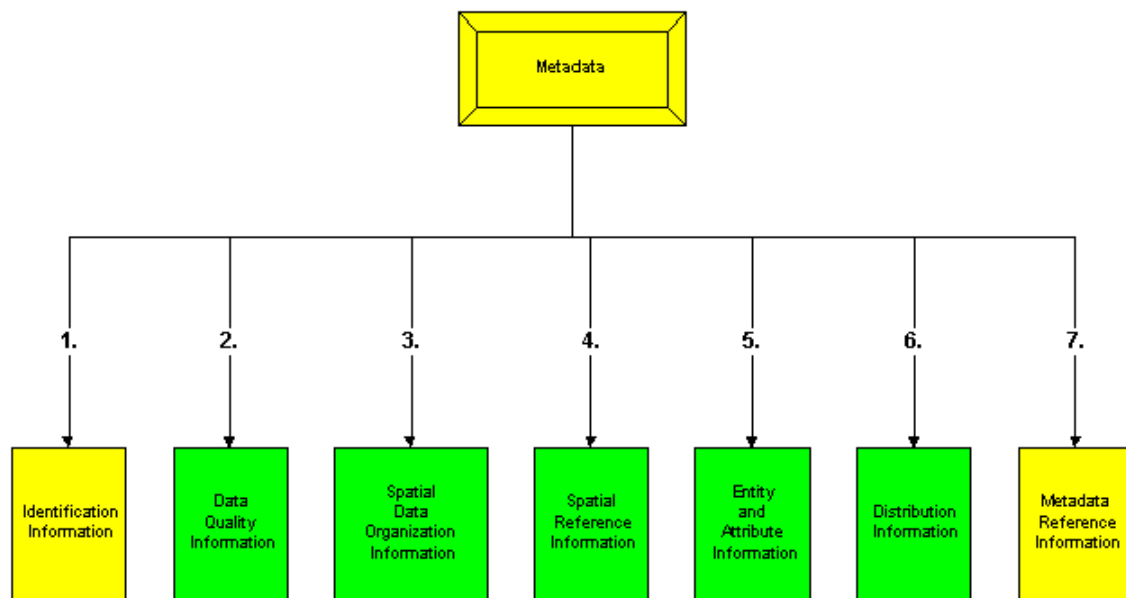

16.4.2. Section 1: Identification information

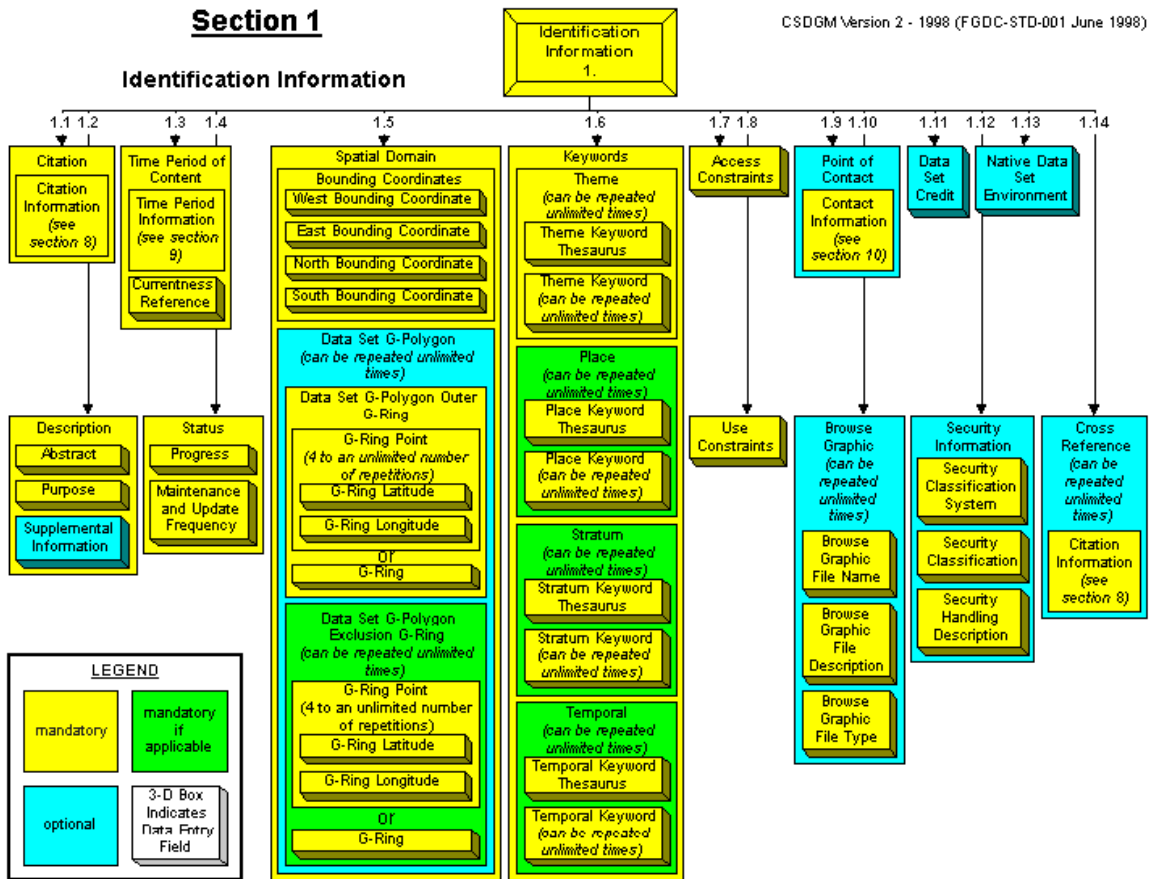

16.4.3. Section 2: Data quality information

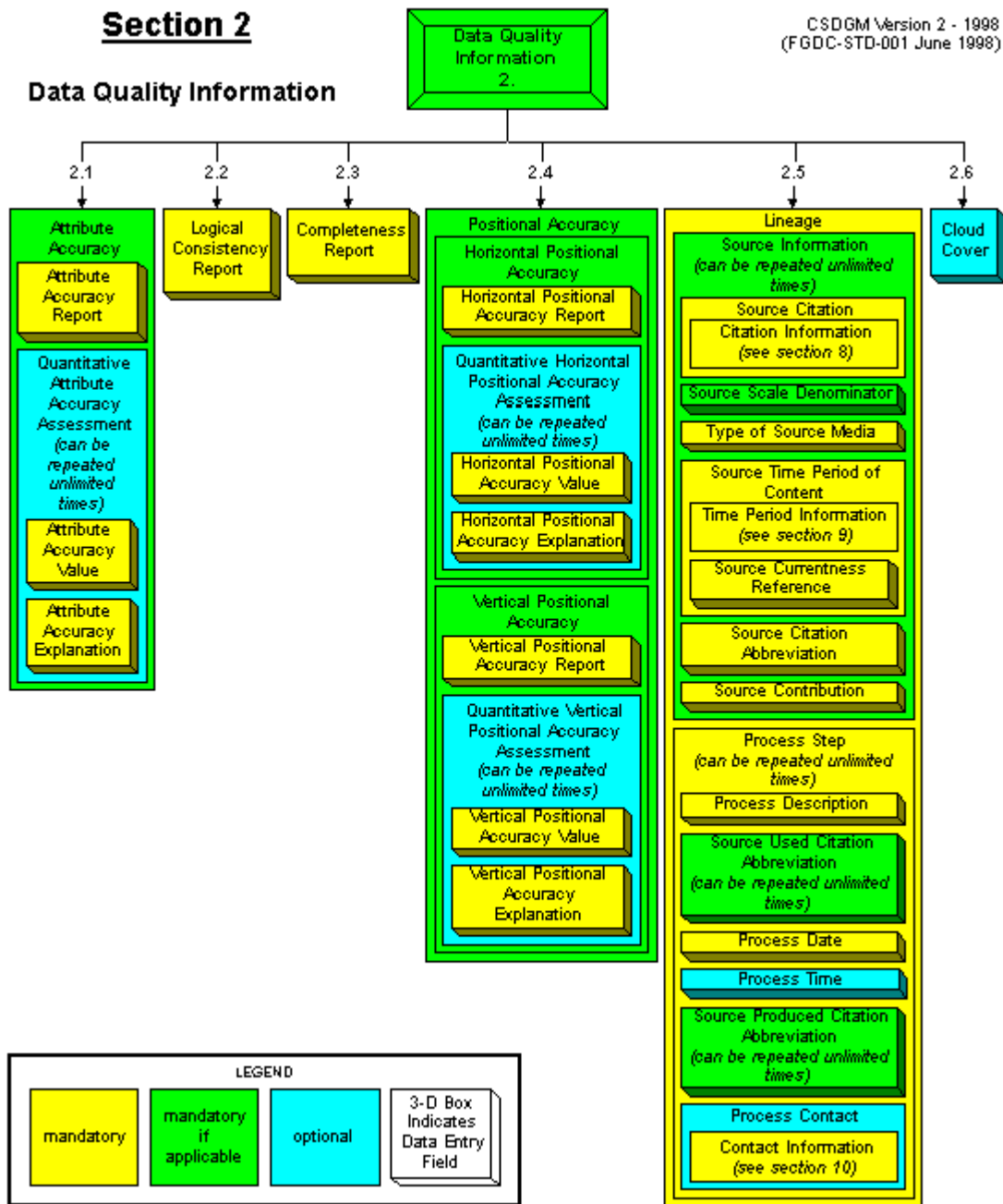

16.4.4. Section 3: Spatial data organization information

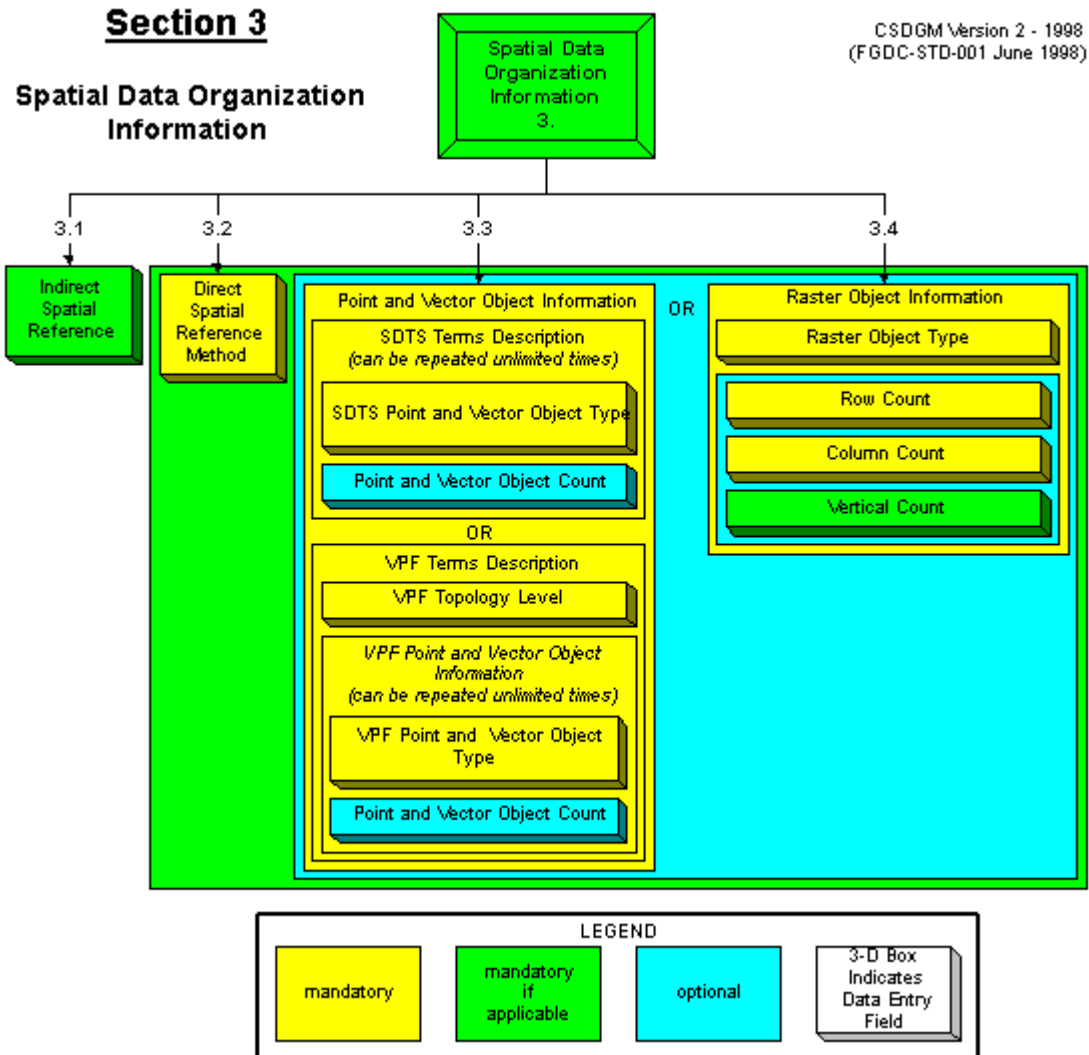

16.4.5. Section 4: Spatial reference information

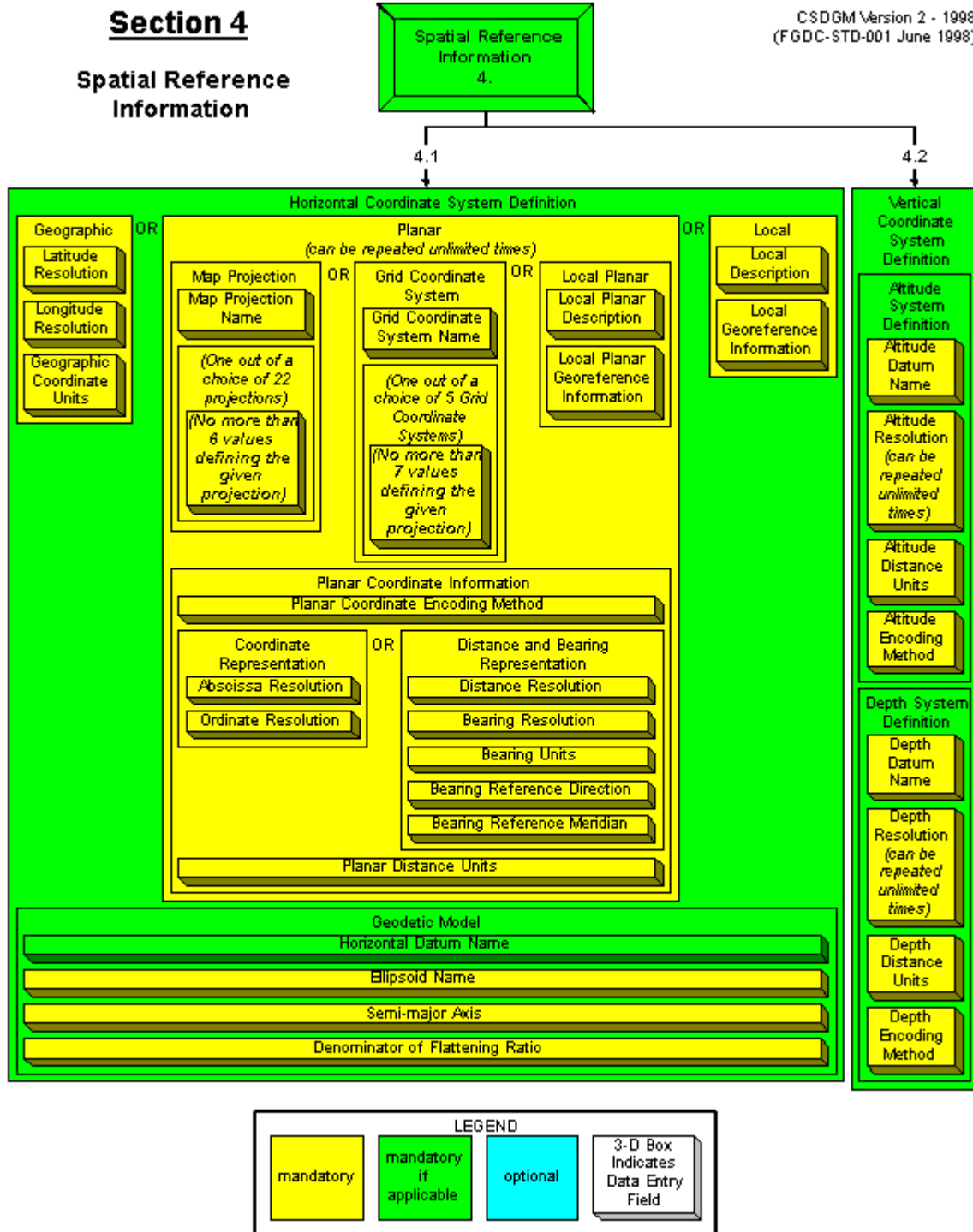

16.4.6. Section 5: Entity and attribute information

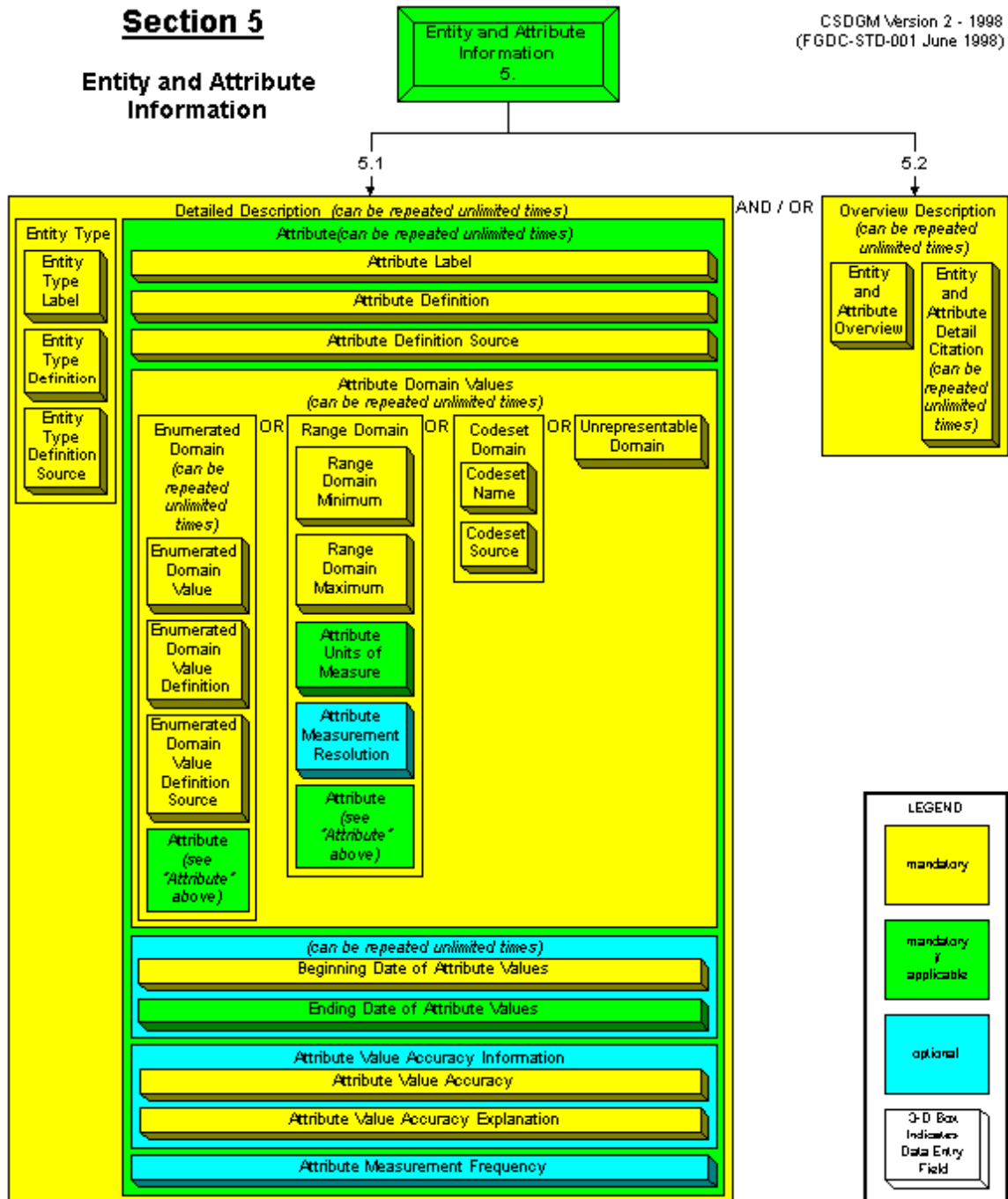

16.4.7. Section 6: Distribution information

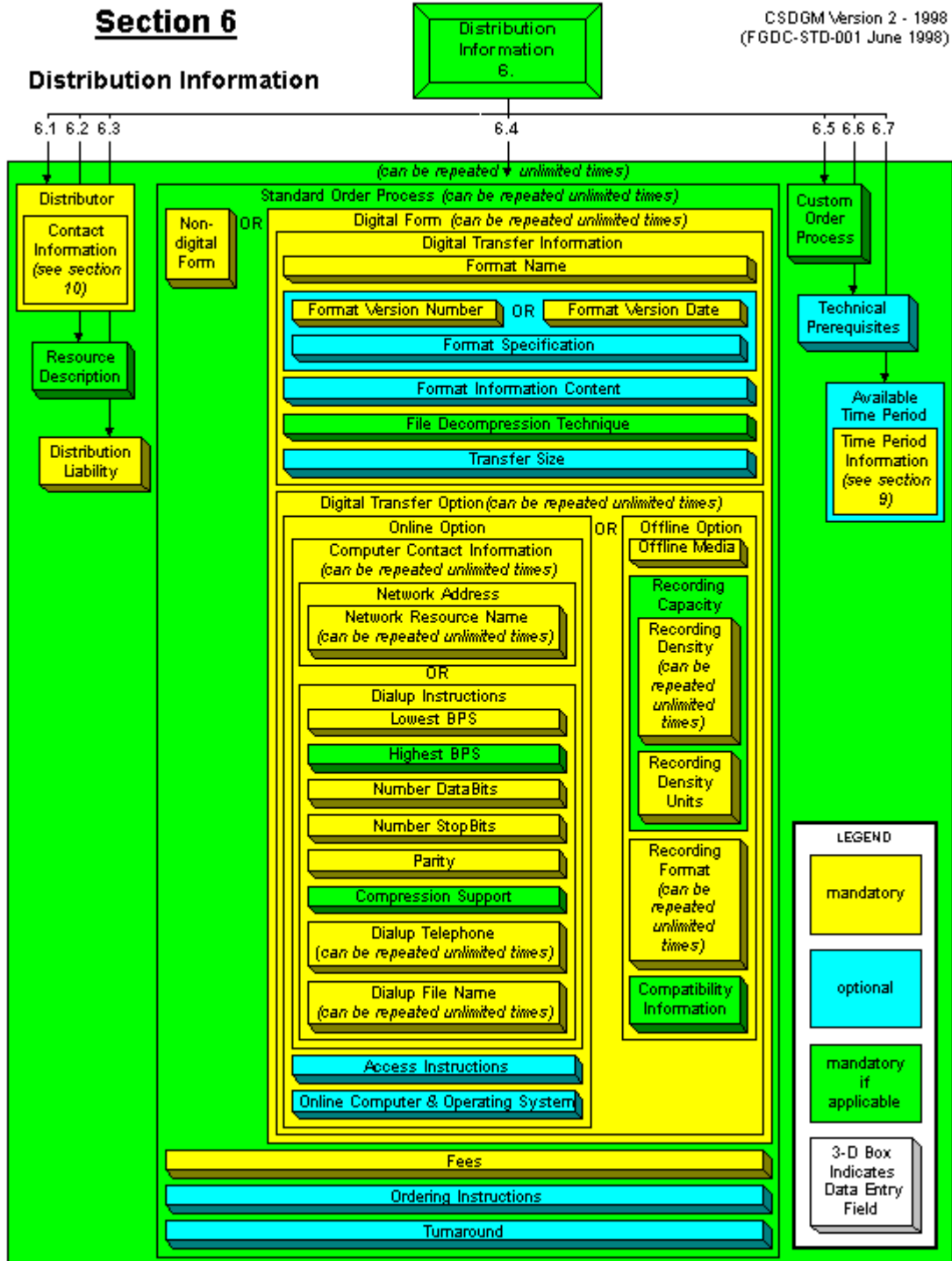

16.4.8. Section 7: Metadata reference information

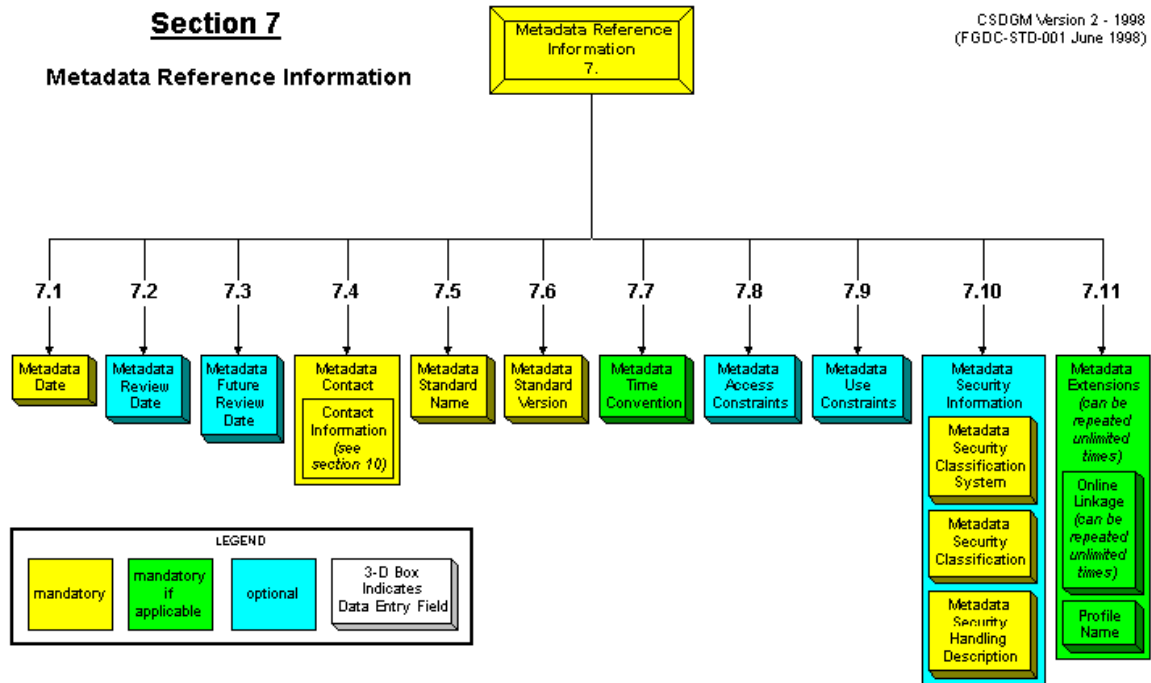

16.4.9. Sections 8, 9 and 10: Citation information, time period information, and contact information

CSDGM Version 2 - 1998 (FGDC-STD-001 June 1998)

Section 8

Citation Information

Citation Information
Originator <i>(can be repeated unlimited times)</i>
Publication Date
Publication Time
Title
Edition
Geospatial Data Presentation Form
Series Information
Series Name
Issue Identification
Publication Information
Publication Place
Publisher
Other Citation Details
Online Linkage <i>(can be repeated unlimited times)</i>
Larger Work Citation
Citation Information <i>(see Section 8)</i>

Section 9

Time Period Information

Time Period Information
Single Date / Time
Calendar Date
Time of Day
OR
Multiple Dates / Times
Single Date / Time <i>(2 or more repetitions)</i>
Calendar Date
Time of Day
OR
Range of Dates / Times
Beginning Date
Beginning Time
Ending Date
Ending Time

Section 10

Contact Information

Contact Information
Contact Person Primary
Contact Person
Contact Organization
OR
Contact Organization Primary
Contact Organization
Contact Person
Contact Position
Contact Address <i>(can be repeated unlimited times)</i>
Address Type
Address <i>(can be repeated unlimited times)</i>
City
State or Province
Postal Code
Country
Contact Voice Telephone <i>(can be repeated unlimited times)</i>
Contact TDD/TTY Telephone <i>(can be repeated unlimited times)</i>
Contact Facsimile Telephone <i>(can be repeated unlimited times)</i>
Contact Electronic Mail Address <i>(can be repeated unlimited times)</i>
Hours of Service
Contact Instructions

LEGEND

mandatory	mandatory if applicable	optional	3-D Box Indicates Data Entry Field
-----------	-------------------------	----------	------------------------------------